

ARCHITECTURAL NOTES

- A. GENERAL:
 1. **ROOF OVERHANGS:** RAFTER TAIL OVERHANGS SHALL EXTEND 1'-6" U.N.O.
 2. **ROOFING:** ALL ROOFING MATERIAL TO BE 25YR MIN. COMP. ROOFING
 3. **ROOF PITCH:** ROOF PITCH VARIES. SEE ROOF PLAN A2.02
 B. GENERAL SIDING:
 1. **HORIZONTAL HARDY SHIPLAP:**
 A MINIMUM OF ONE LAYER OF NO.15 ASPHALT FELT, COMPLYING WITH ASTM D-226 FOR TYPE 1 FELT OR OTHER APPROVED MATERIALS BEHIND ALL TYPES OF EXTERIOR WALL FINISHES IS REQUIRED.
 2. **BOARD AND BATTEN**
 A MINIMUM OF ONE LAYER OF NO.15 ASPHALT FELT, COMPLYING WITH ASTM D-226 FOR TYPE 1 FELT OR OTHER APPROVED MATERIALS BEHIND ALL TYPES OF EXTERIOR WALL FINISHES IS REQUIRED.
 C. SITE ADDRESS:
 1. BUILDINGS SHALL HAVE APPROVED ADDRESS NUMBERS, BUILDING NUMBERS OR APPROVED BUILDING IDENTIFICATION PLACED IN A POSITION THAT IS PLAINLY LEGIBLE AND VISIBLE FROM THE STREET OR ROAD FRONTING THE PROPERTY. THESE NUMBERS SHALL CONTRAST WITH THEIR BACKGROUND.
 2. ADDRESS NUMBERS SHALL BE ARABIC NUMBERS OR ALPHABETICAL LETTERS. NUMBERS SHALL BE A MINIMUM OF 4" WITH A MINIMUM STROKE WIDTH OF 1/2".
 3. WHERE ACCESS IS BY MEANS OF A PRIVATE ROAD AND THE BUILDING ADDRESS CANNOT BE VIEWED FROM THE PUBLIC WAY, A MONUMENT, POLE OR OTHER SIGN OR MEANS SHALL BE USED TO IDENTIFY THE STRUCTURE.
 D. GRADING:
 1. THE LOT SHALL BE GRADED TO DRAIN SURFACES AWAY FROM (IN) FOUNDATION WALLS. THE GRADING SHALL FALL A MIN. OF INCHES WITHIN THE FIRST 10 FEET. CRC R401.3

WUI NOTES
 SEE SHEET A1.02/WUI CODES FOR ADDITIONAL INFORMATION

ELEVATION KEY

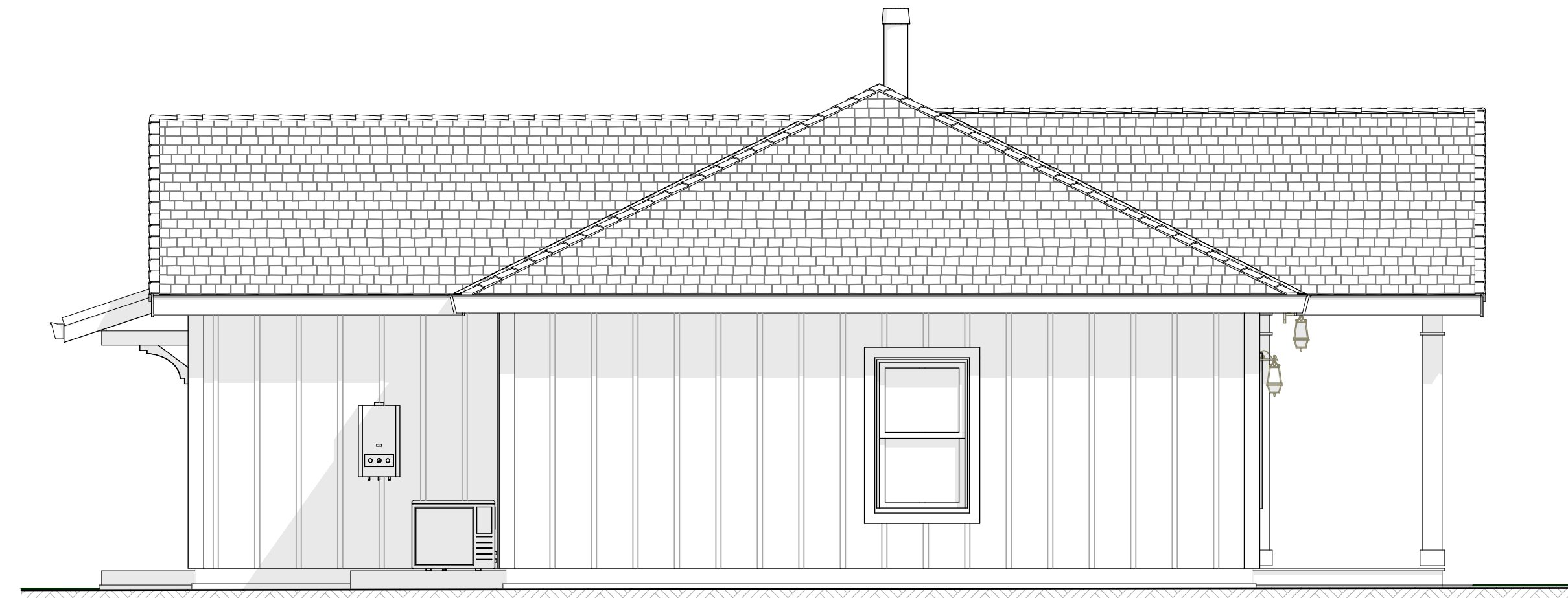
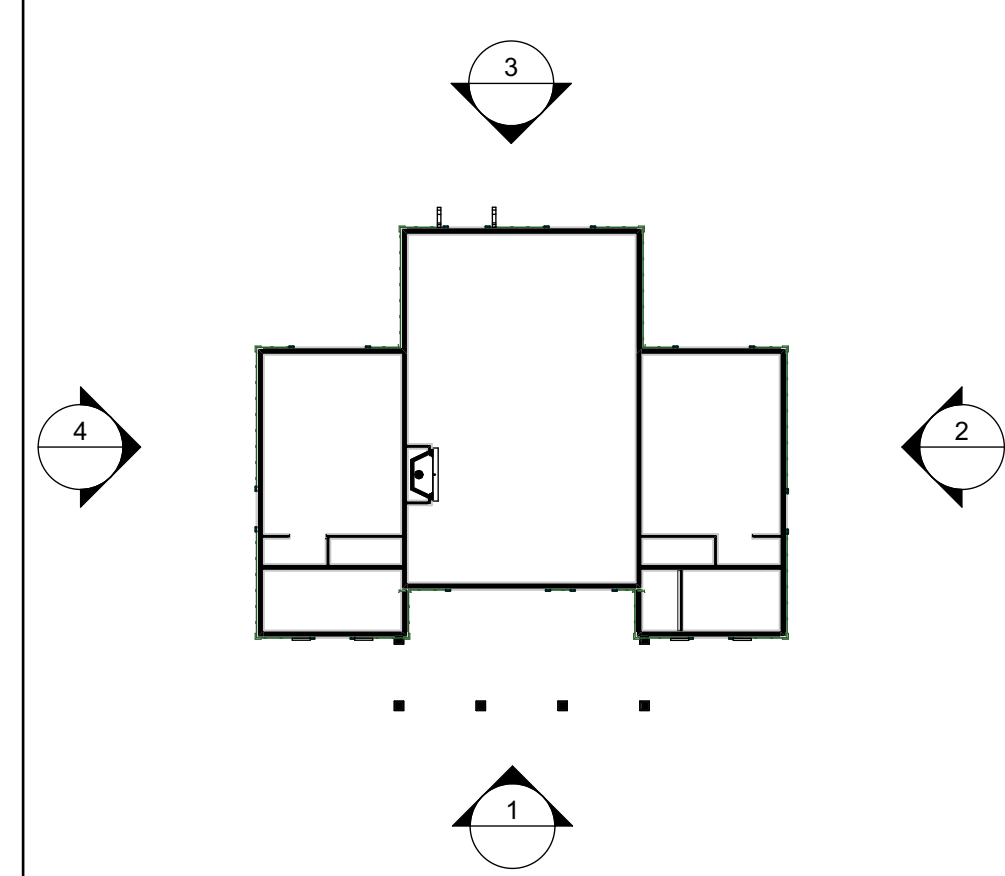

4 LEFT ELEVATION
 SCALE: 1/4" = 1'-0"

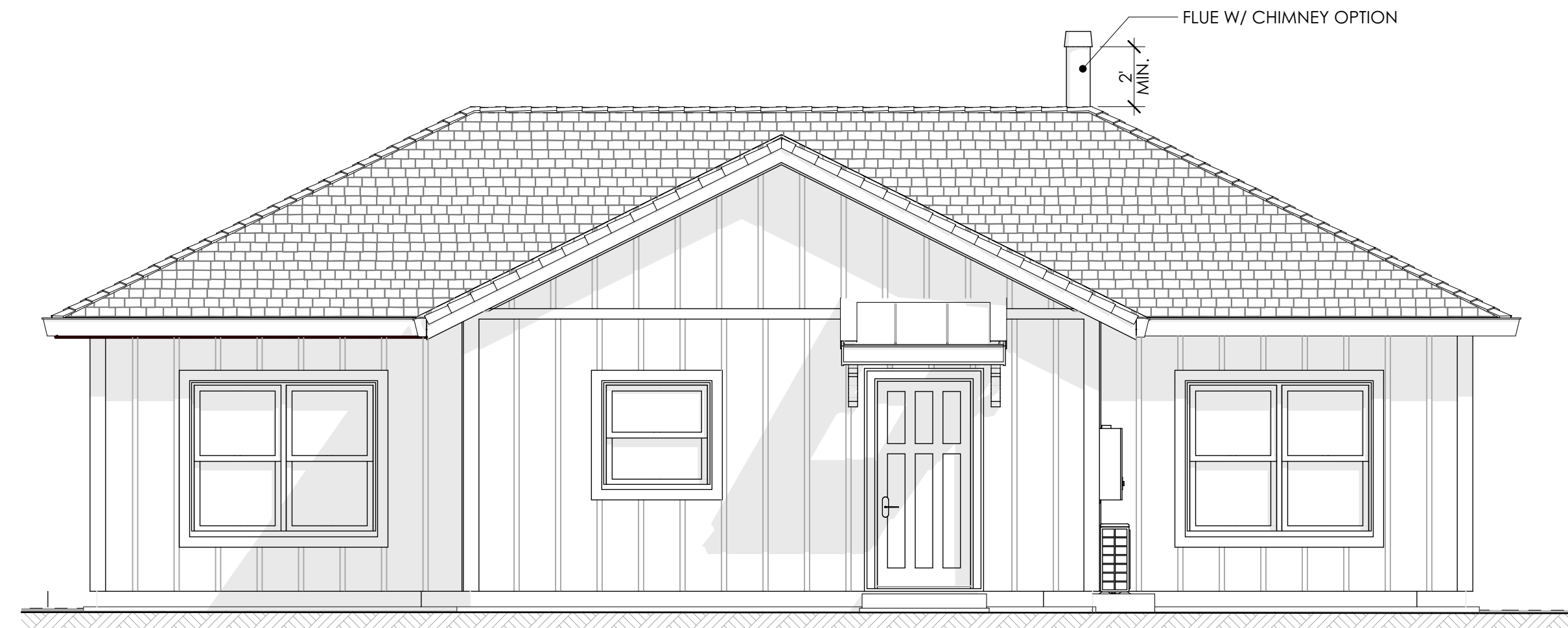

3 BACK ELEVATION
 SCALE: 1/4" = 1'-0"

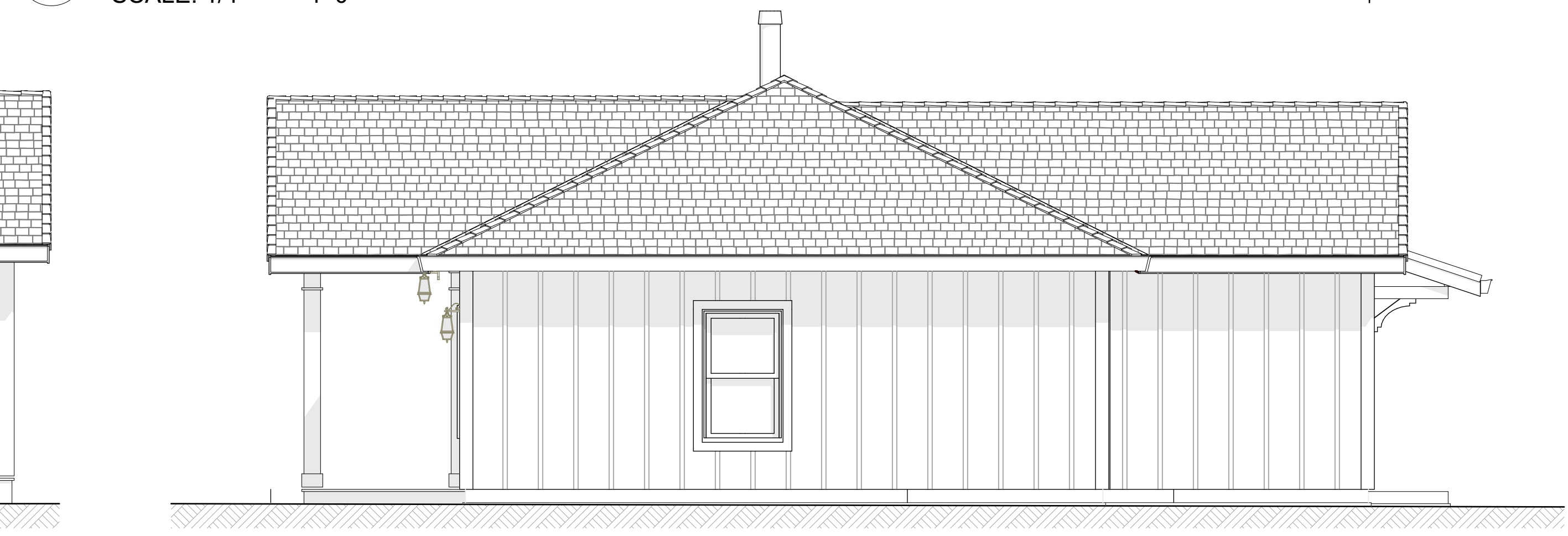

2 RIGHT ELEVATION
 SCALE: 1/4" = 1'-0"

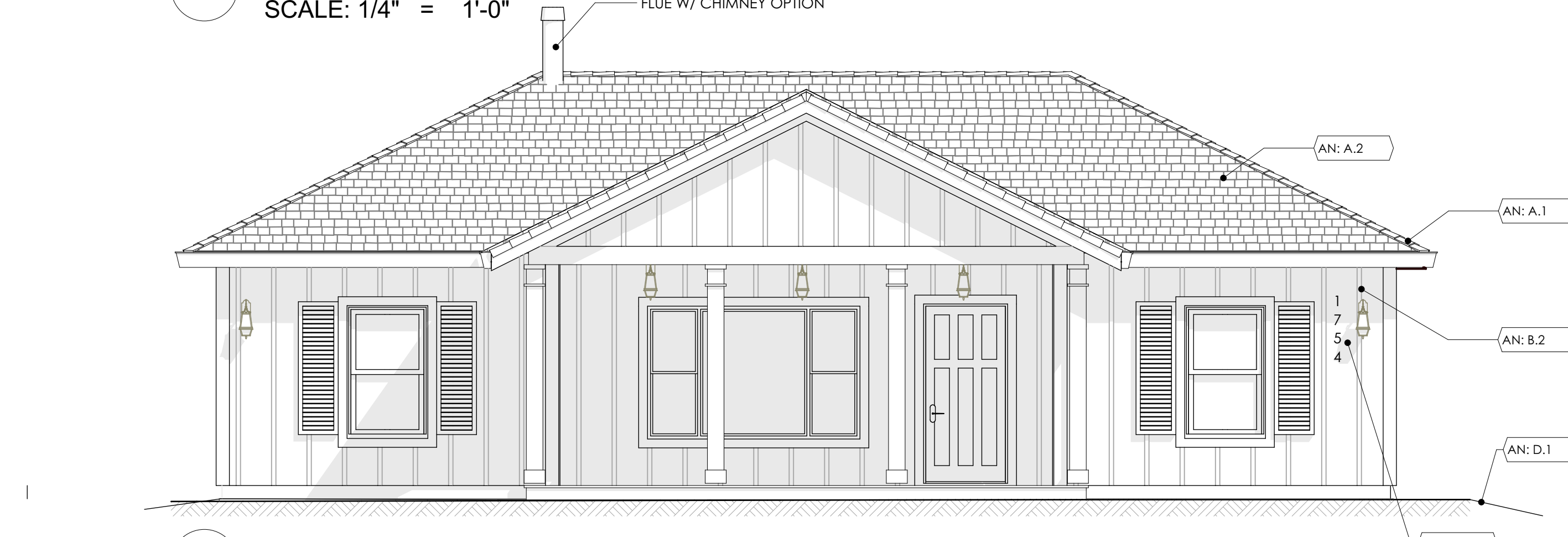

1 FRONT ELEVATION
 SCALE: 1/4" = 1'-0"

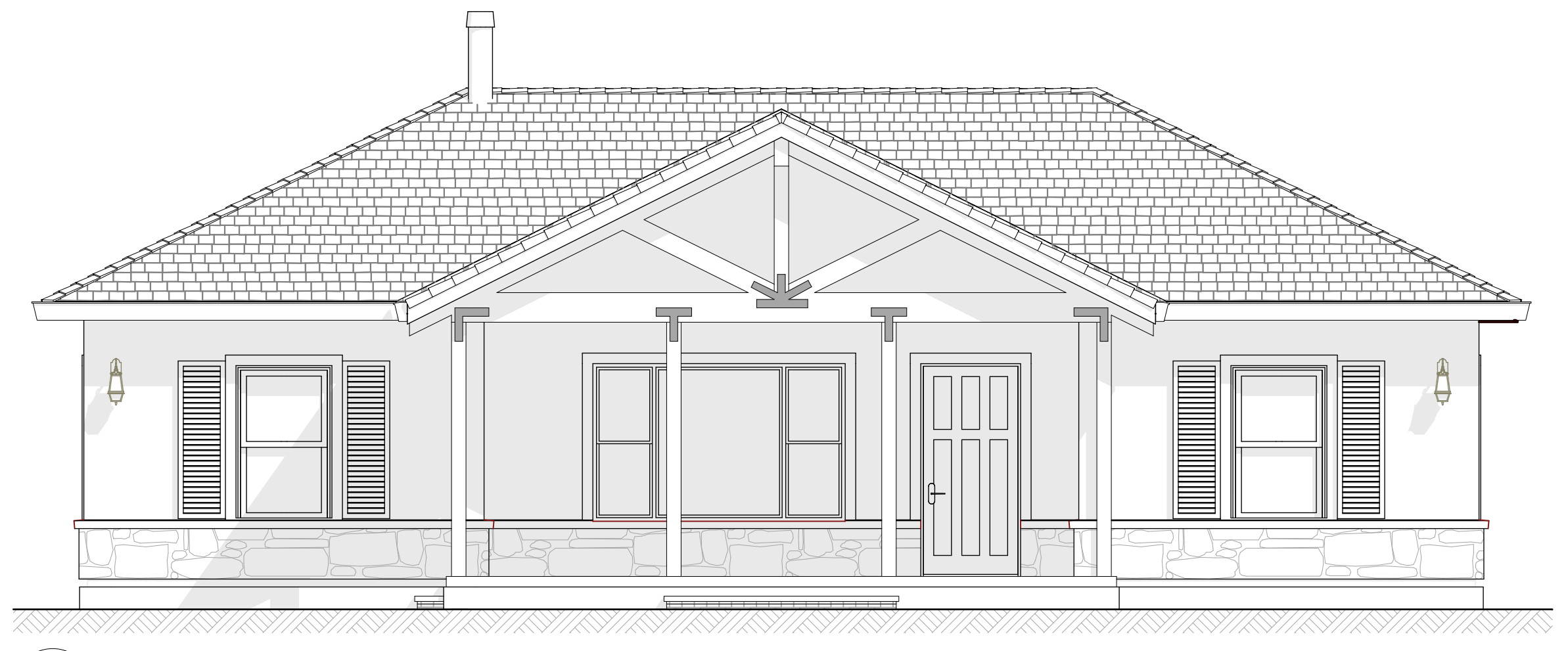

7 OPTIONAL HEAVY TIMBER ENTRY
 SCALE: 1/4" = 1'-0"

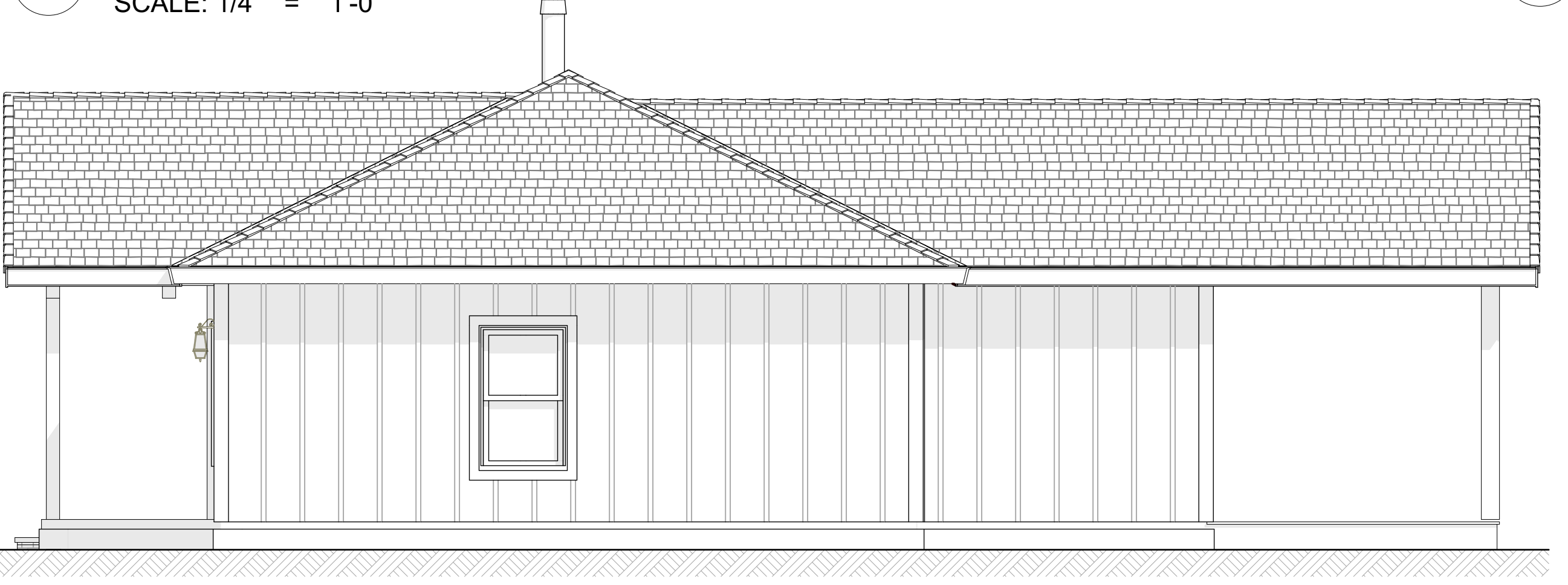

6 OPTIONAL COVERED BACK PORCH
 SCALE: 1/4" = 1'-0"

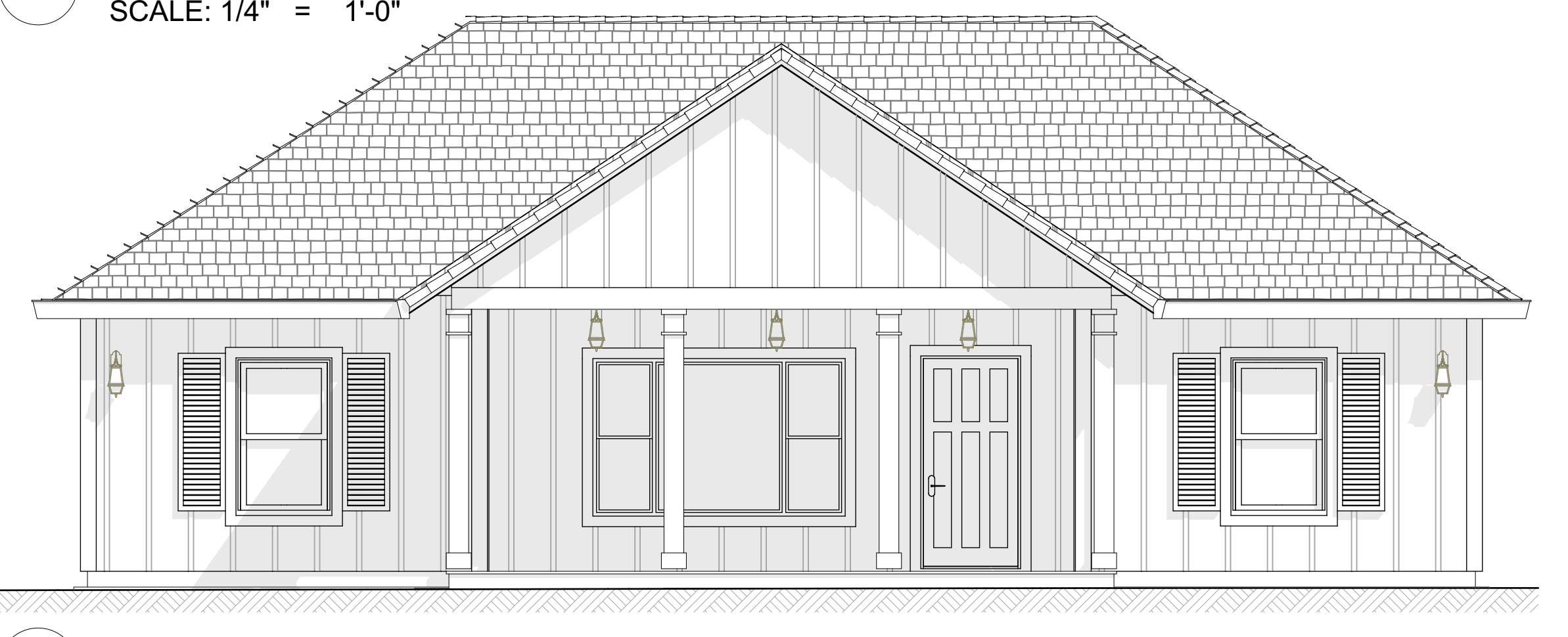

5 OPTIONAL 8:12 ROOF
 SCALE: 1/4" = 1'-0"