

DISCLAIMER

COPYRIGHT NorCal GBC 2021
 Do not reproduce these drawings and specifications without the express written permission of the drafter. The drawings and specifications are instruments of service and should remain the property of the drafter whether the project for which they are made is executed or not. These drawings and specifications shall not be used for additions to this project by others except by the express written permission of the drafter.

CLIENT INFO.

NEW RESIDENCE
 NorCal Ridge Collection
 MP 752-1.1 L
 TOWN OF PARADISE
 1 BED / 1 BATH / 752 SQ. FT.
 APN: TBD

DRAWING INFO.

IF THE ABOVE DIMENSION DOES NOT MEASURE ONE INCH (1") EXACTLY, THIS DRAWING WILL HAVE BEEN ENLARGED OR REDUCED, AFFECTING ALL LABELED SCALES.

BY	REVISIONS	DATE

Date: 3/27/2021
 Scale: AS NOTED
 Sheet:
 Drawn:
 Steve Buttitta

A1.01

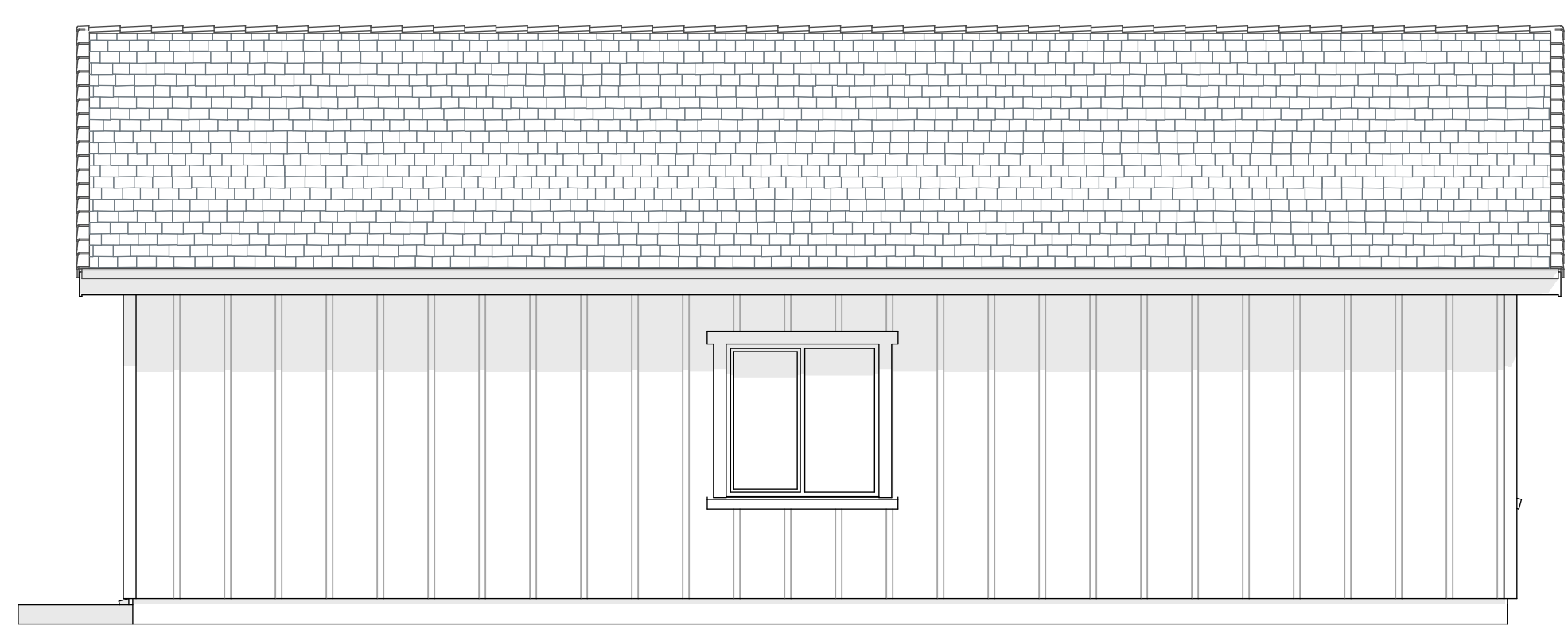

9 LEFT ELEVATION
 SCALE: 1/4" = 1'-0"

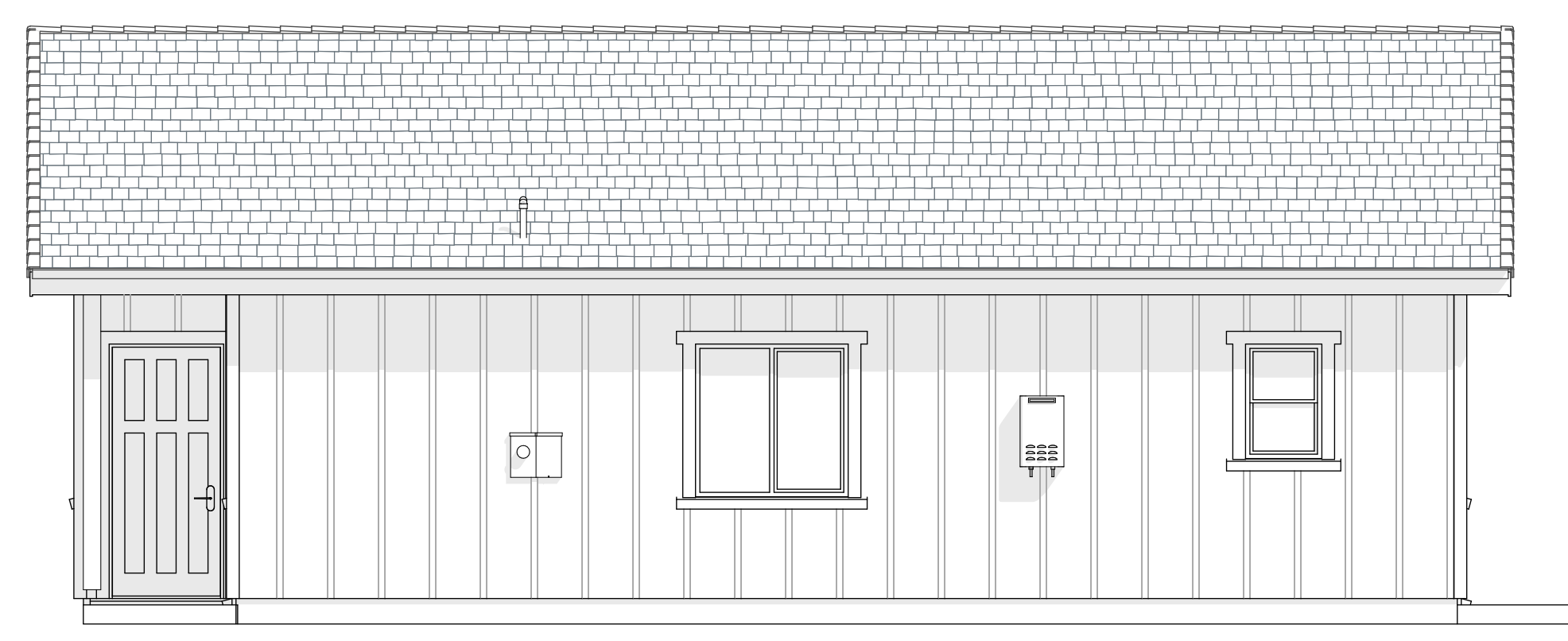

8 RIGHT ELEVATION
 SCALE: 1/4" = 1'-0"

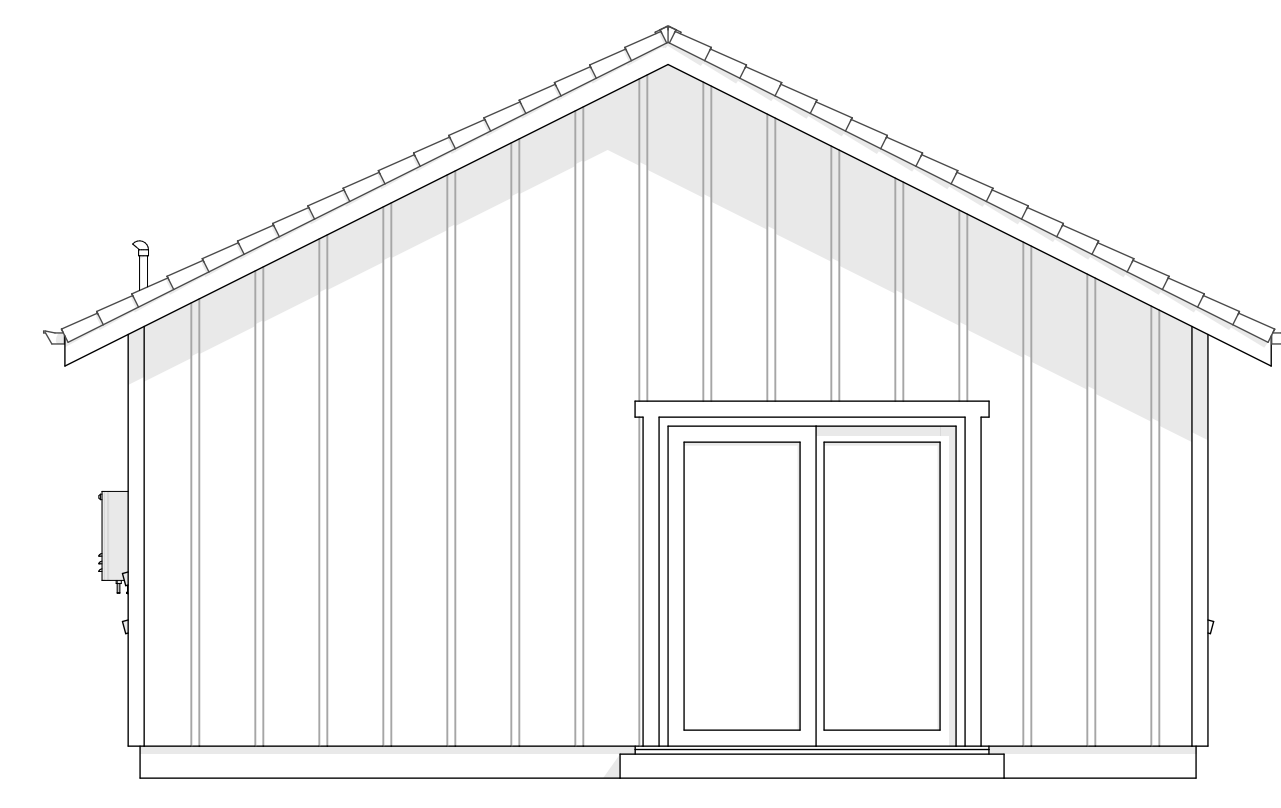

7 REAR ELEVATIONS
 SCALE: 1/4" = 1'-0"

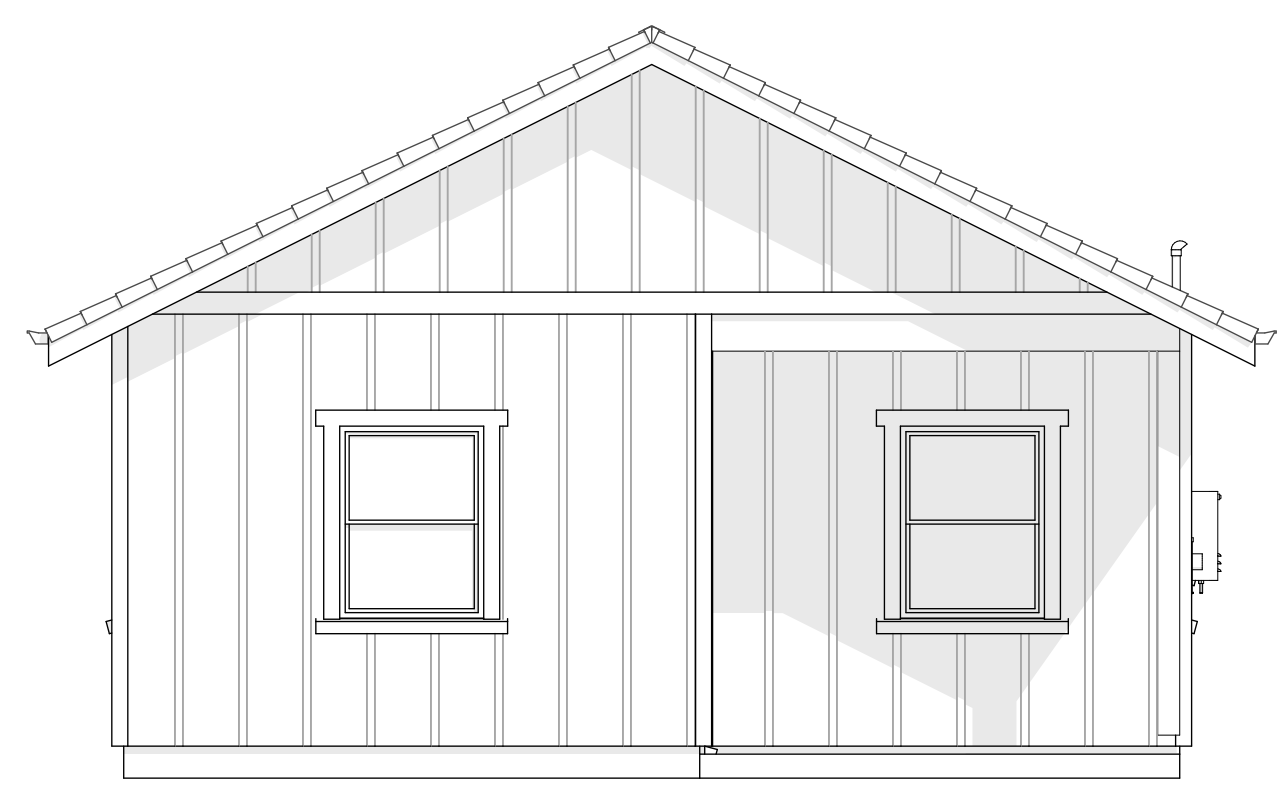

6 FRONT ELEVATIONS
 SCALE: 1/4" = 1'-0"

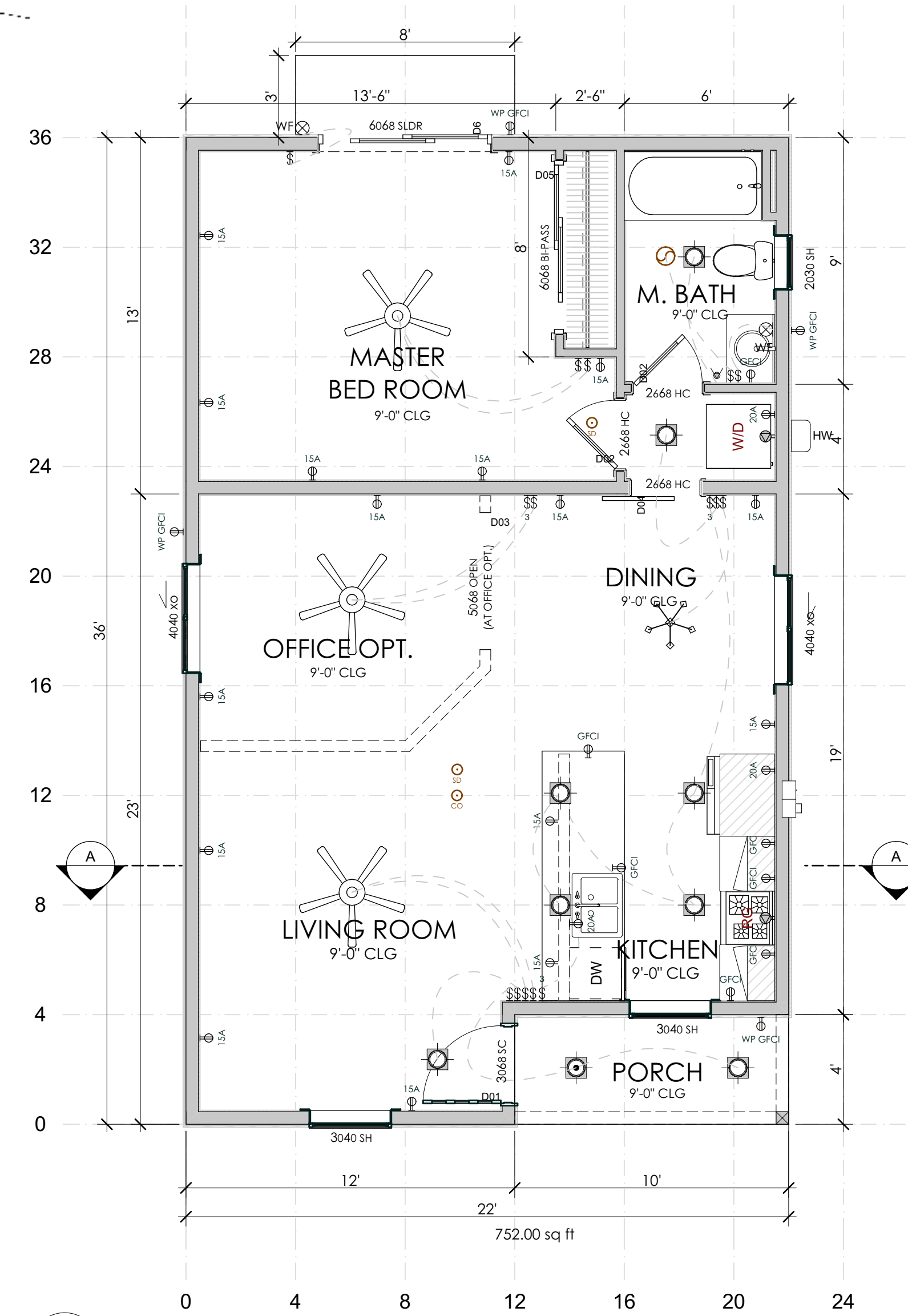

1 FLOOR PLAN
 SCALE: 1/4" = 1'-0"